

GARDEN HOUSE

COL. ISAAC ROYALL HOUSE

MAIN STREET BETWEEN ROYALL STREET AND GEORGE STREET
MEDFORD, MASSACHUSETTS

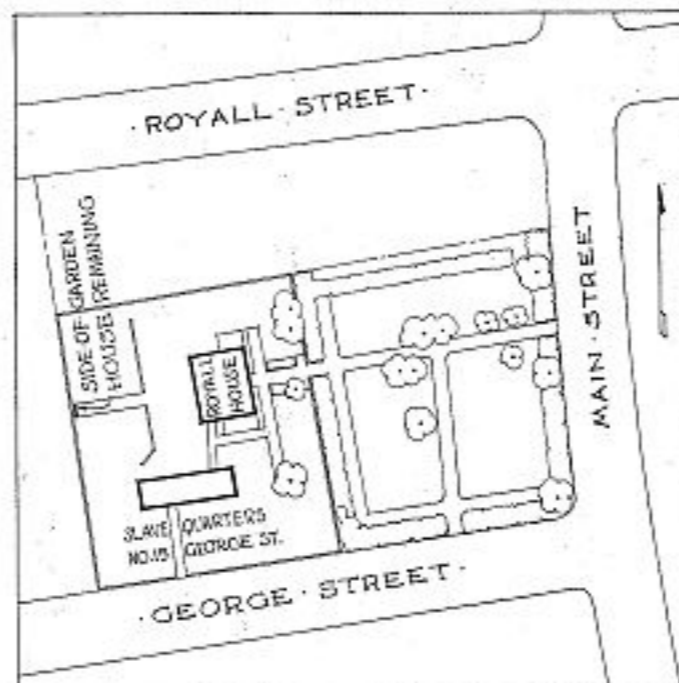

MAP SHOWING LOCATION

BUILT CIRCA 1739-1775

HISTORIC AMERICAN BUILDINGS SURVEY
U.S. DEPARTMENT OF THE INTERIOR
NATIONAL PARK SERVICE
BRANCH OF PLANS AND DESIGN

MEASURED: SEPT. 25, 1934 - OCT. 4, 1934
DRAWN: OCT. 15, 1934 - JUNE 3, 1935
MEASUREMENTS CHECKED: J. S. C. JUNE 7, 1935



DRAWINGS APPROVED: *Frank Chouteau Brown* DISTRICT OFFICER
DRAWINGS APPROVED: *J. S. C.* CHIEF ARCHITECT
ACCEPTED FOR LIBRARY OF CONGRESS: *James R. [Signature]*

DISTRICT NO. 2 - MASSACHUSETTS
FRANK CHOUTEAU BROWN
DISTRICT OFFICER - BRIMMER ST.
BOSTON, MASSACHUSETTS
FIELD MEASUREMENTS BY
JACOB S. CRYTZER
111 PLAZA ST. - MEDFORD, MASSACHUSETTS

SURVEY NO.
MASS 129
SHEETS
1-4

INDEX NO.
MASS
9-Med
1A

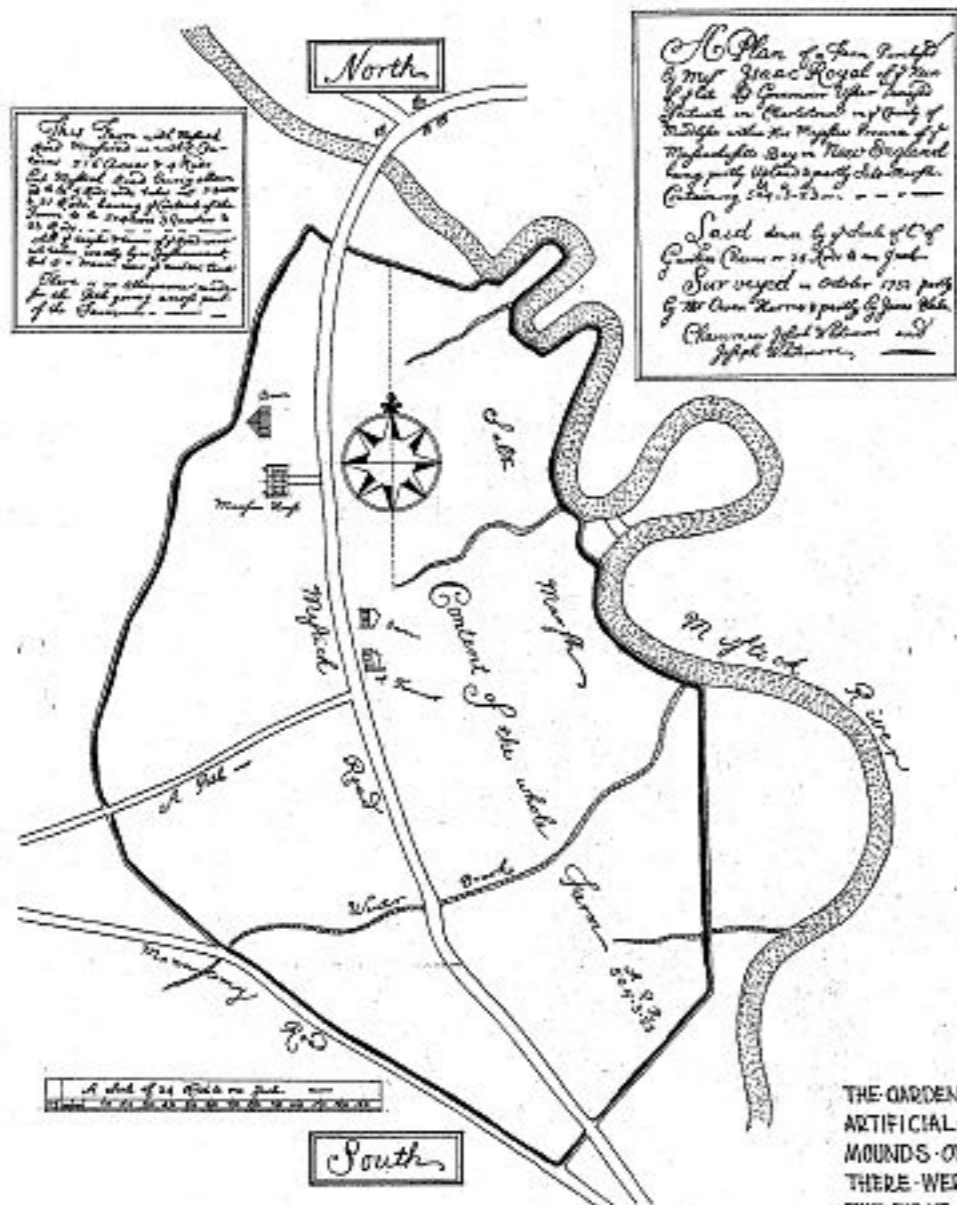

This farm was owned by Isaac Royall in 1739. It was divided into 10 lots. The first lot was 100 acres. The second lot was 100 acres. The third lot was 100 acres. The fourth lot was 100 acres. The fifth lot was 100 acres. The sixth lot was 100 acres. The seventh lot was 100 acres. The eighth lot was 100 acres. The ninth lot was 100 acres. The tenth lot was 100 acres.

A Plan of a Farm bought by Mr. Isaac Royall of New England in 1739. The farm was divided into 10 lots. The first lot was 100 acres. The second lot was 100 acres. The third lot was 100 acres. The fourth lot was 100 acres. The fifth lot was 100 acres. The sixth lot was 100 acres. The seventh lot was 100 acres. The eighth lot was 100 acres. The ninth lot was 100 acres. The tenth lot was 100 acres.

THE 'ROYAL' FARM
 THIS MAP OF THE 'ROYAL' FARM AS IT EXISTED IN THE YEAR 1732 WAS TAKEN FROM THE HISTORICAL REGISTER PUBLISHED BY THE MEDFORD HISTORICAL SOCIETY MEDFORD MASS OCT. 1898 VOL. 1. NO. 4.

WORK DONE WITH MASS. I.R.A. FUNDS
 J.S. CRYTZER - DEL.

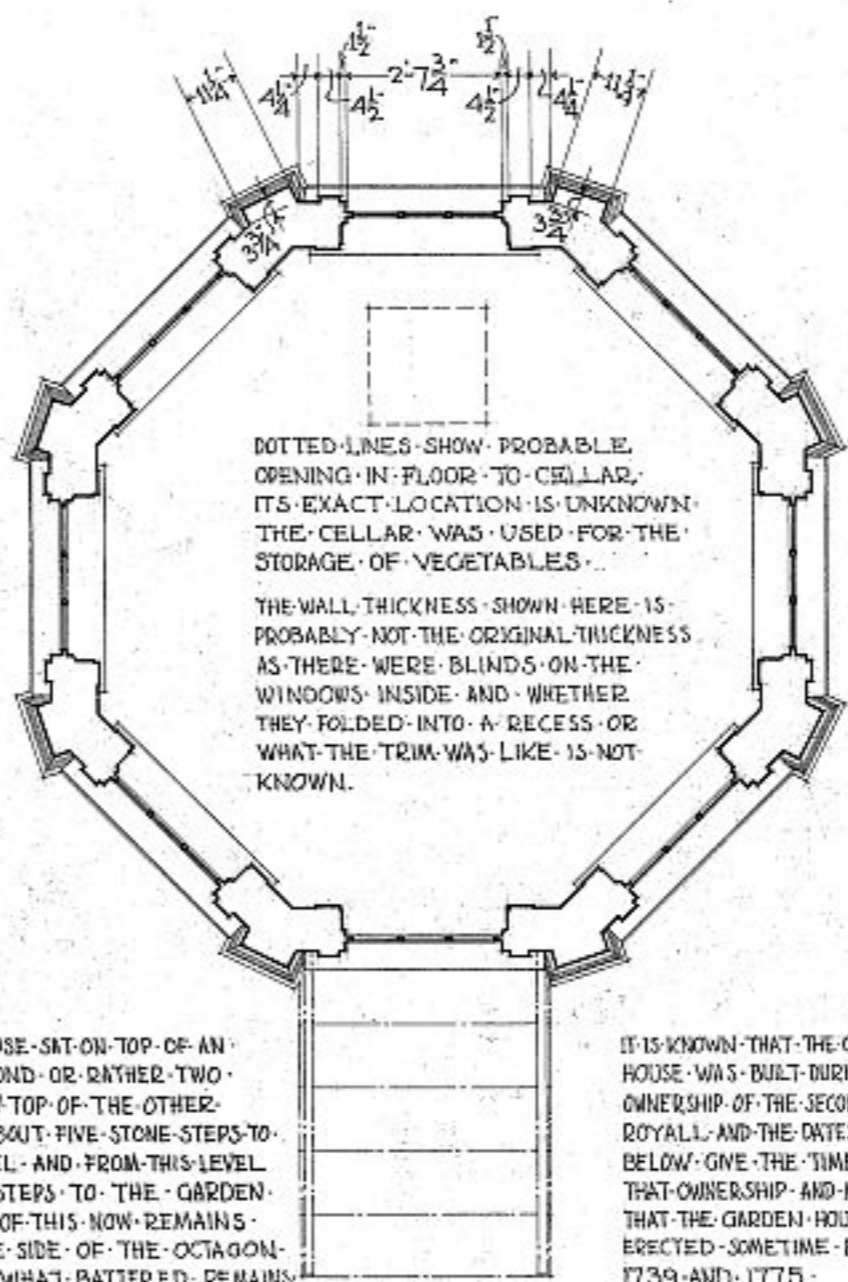

DOTTED LINES SHOW PROBABLE OPENING IN FLOOR TO CELLAR. ITS EXACT LOCATION IS UNKNOWN. THE CELLAR WAS USED FOR THE STORAGE OF VEGETABLES.

THE WALL THICKNESS SHOWN HERE IS PROBABLY NOT THE ORIGINAL THICKNESS AS THERE WERE BLINDS ON THE WINDOWS INSIDE AND WHETHER THEY FOLDED INTO A RECESS OR WHAT THE TRIM WAS LIKE IS NOT KNOWN.

THE GARDEN HOUSE SITS ON TOP OF AN ARTIFICIAL MOUND OR RATHER TWO MOUNDS ONE ON TOP OF THE OTHER. THERE WERE ABOUT FIVE STONE STEPS TO THE FIRST LEVEL AND FROM THIS LEVEL ABOUT SEVEN STEPS TO THE GARDEN HOUSE. NONE OF THIS NOW REMAINS AND ONLY ONE SIDE OF THE OCTAGON AND THE SOMEWHAT BATTERED REMAINS OF THE WINGED FIGURE OF MERCURY WAS ALL THAT WAS AVAILABLE FOR THESE MEASUREMENTS.

GARDEN HOUSE
 BUILT CIRCA 1739-1775

IT IS KNOWN THAT THE GARDEN HOUSE WAS BUILT DURING THE OWNERSHIP OF THE SECOND COL. ROYALL AND THE DATES GIVEN BELOW GIVE THE TIME OF THAT OWNERSHIP AND MEANS THAT THE GARDEN HOUSE WAS ERECTED SOMETIME BETWEEN 1739 AND 1775.

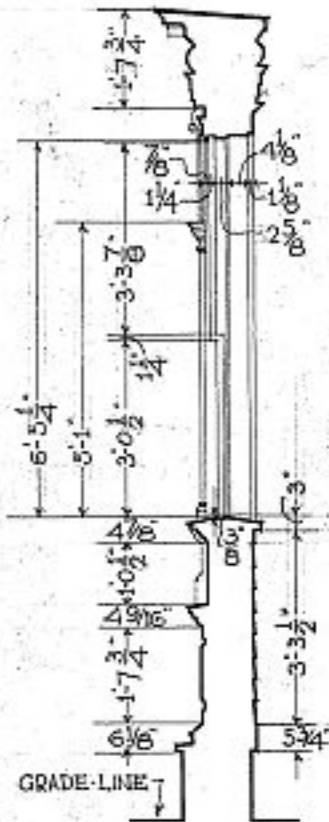

SECTION THRU SIDE THAT REMAINS

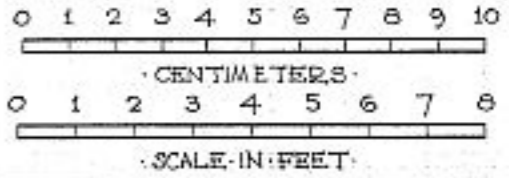

U.S. DEPARTMENT OF THE INTERIOR
 OFFICE OF NATIONAL PARKS, BUILDINGS, AND RESERVATIONS
 BRANCH OF PLANS AND DESIGN

NAME OF STRUCTURE
 COL. ISAAC ROYALL HOUSE MEDFORD MIDDLESEX CO MASS

SURVEY NO.
 MASS.
 129

HISTORIC AMERICAN BUILDINGS SURVEY
 SHEET 1 OF 4 SHEETS

INDEX NO.

U.S. DEPARTMENT OF THE INTERIOR
OFFICE OF NATIONAL PARKS, BUILDINGS, AND RESERVATIONS
BRANCH OF PLANS AND DESIGN

COL. ISAAC ROYALL HOUSE, WEDFORD, MIDDLESEX CO., MASS.

GARDEN HOUSE
BUILT CIRCA 1739-1775

SHEET NO. 129
HISTORIC AMERICAN BUILDINGS SURVEY
SHEET 2 OF 4 SHEETS

INDEX NO.

WORK DONE WITH MASS. E. R. A. FUNDS
J.S. CRYTZER DEL.

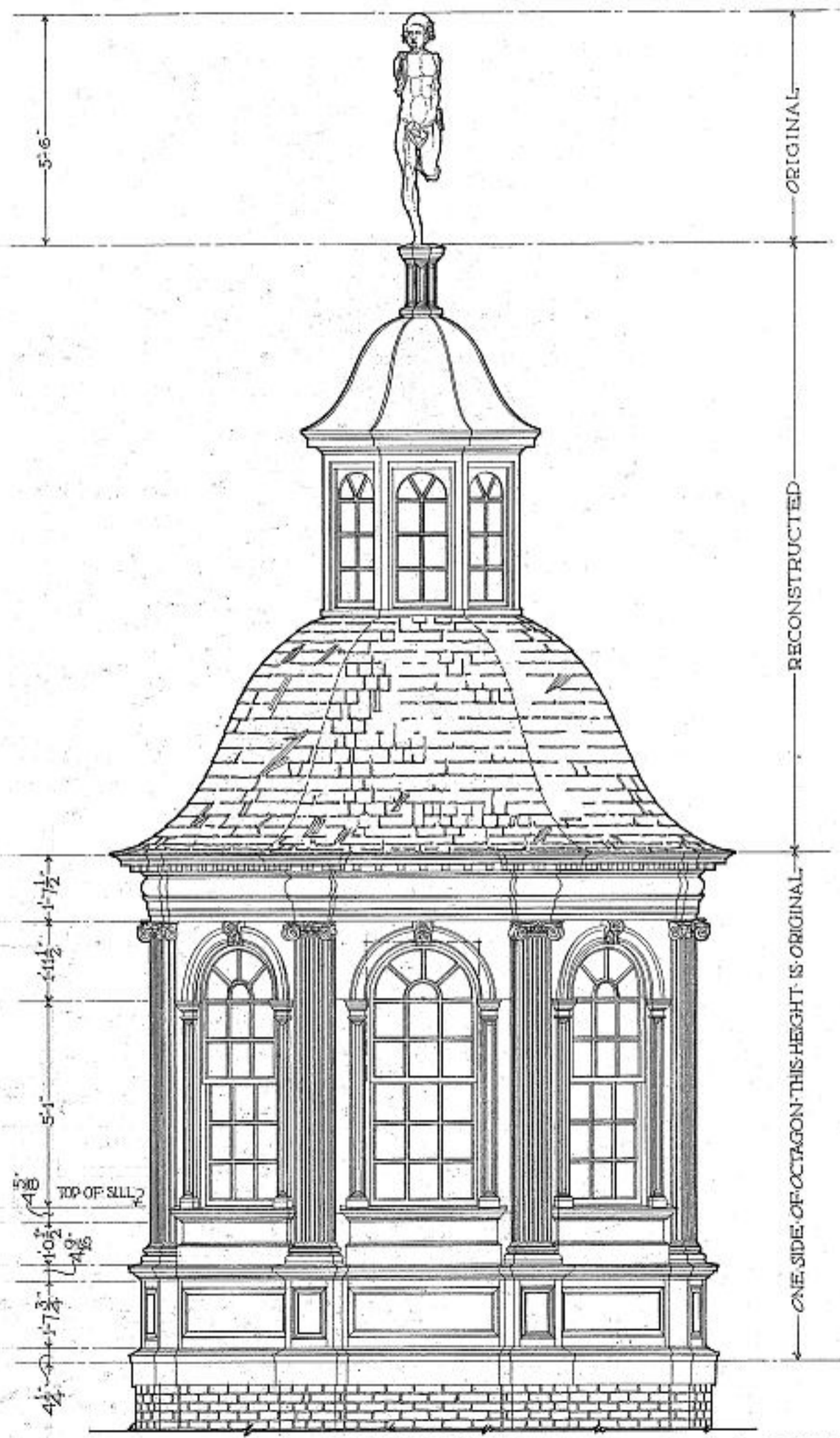

ELEVATION

THIS ELEVATION HAS BEEN RECONSTRUCTED FROM AN OLD PHOTOGRAPH AND ONE REMAINING SIDE OF THE OCTAGON

BUILT CIRCA 1739-1775

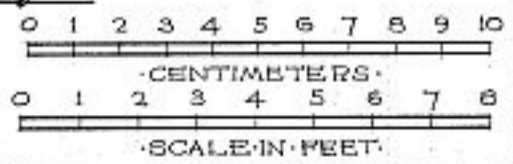

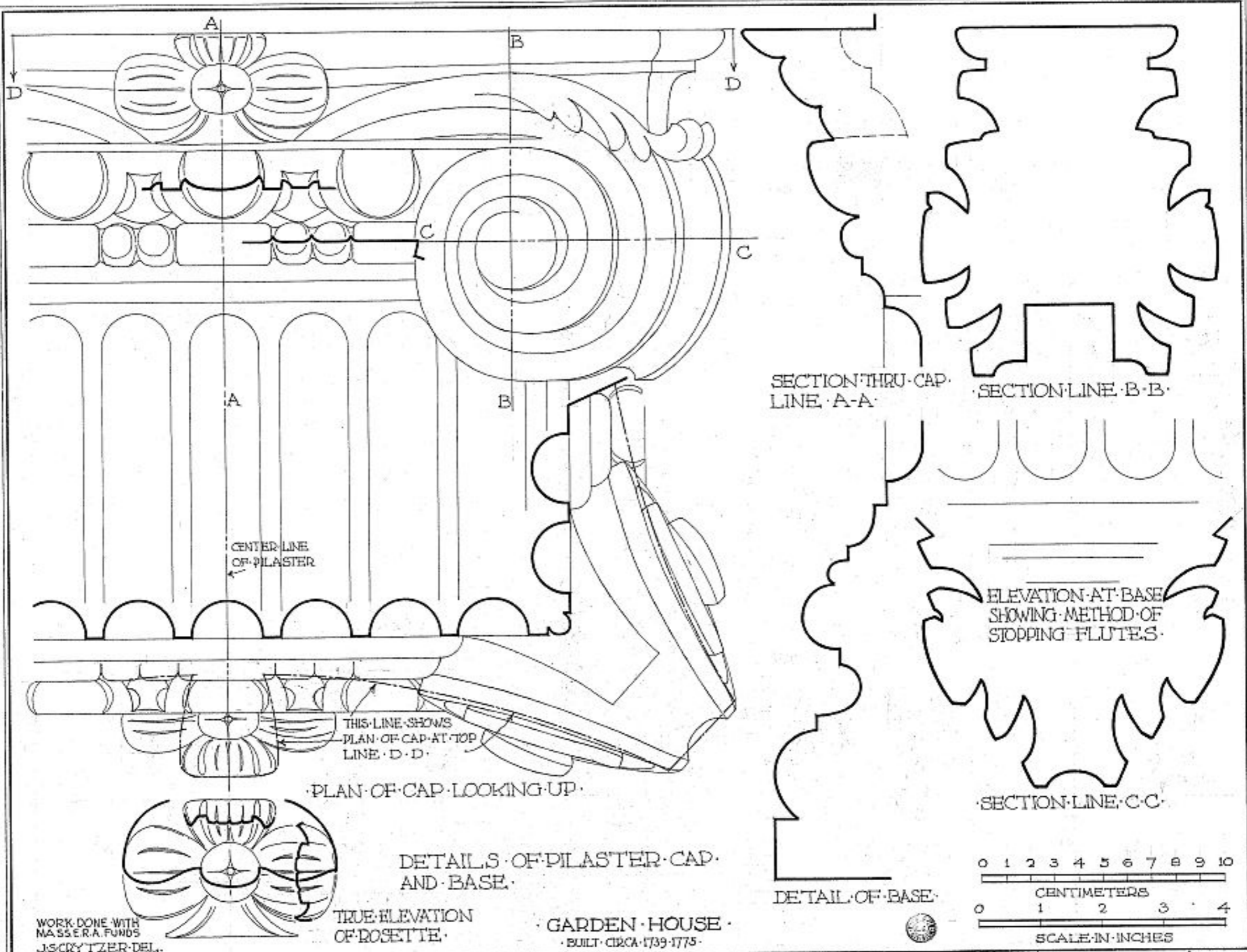

CENTER LINE OF PILASTER

THIS LINE SHOWS PLAN OF CAP AT TOP LINE D-D

PLAN OF CAP LOOKING UP

DETAILS OF PILASTER CAP AND BASE

TRUE ELEVATION OF ROSETTE

GARDEN HOUSE BUILT CIRCA 1739-1775

SECTION THRU CAP LINE A-A

SECTION LINE B-B

ELEVATION AT BASE SHOWING METHOD OF STOPPING FLUTES

SECTION LINE C-C

DETAIL OF BASE

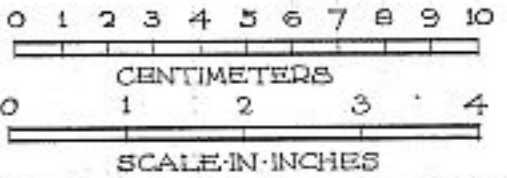

WORK DONE WITH MASS. E. A. FUNDS J. SCRYTZER DEL.

U.S. DEPARTMENT OF THE INTERIOR OFFICE OF NATIONAL PARKS, BUILDINGS, AND RESERVATIONS BRANCH OF PLANS AND DESIGN

NAME OF STRUCTURE COL. ISAAC ROYALL HOUSE MEDFORD MIDDLESEX CO MASS

SURVEY NO. MASS. 129

HISTORIC AMERICAN BUILDINGS SURVEY SHEET 3 OF 4 SHEETS

INDEX NO.

U.S. DEPARTMENT OF THE INTERIOR
OFFICE OF NATIONAL PARKS, BUILDINGS, AND RESERVATIONS
BRANCH OF PLANS AND DESIGN

NAME OF STRUCTURE
COL. ISAAC ROYALL HOUSE, MEDFORD, MIDDLESEX CO., MASS.
BUILT: CIRCA 1739-1775.

SURVEY NO.
MASS. 129
HISTORIC AMERICAN BUILDINGS SURVEY SHEET 4 OF 4 SHEETS
INDEX NO.

